

GROUND FLOOR PLAN

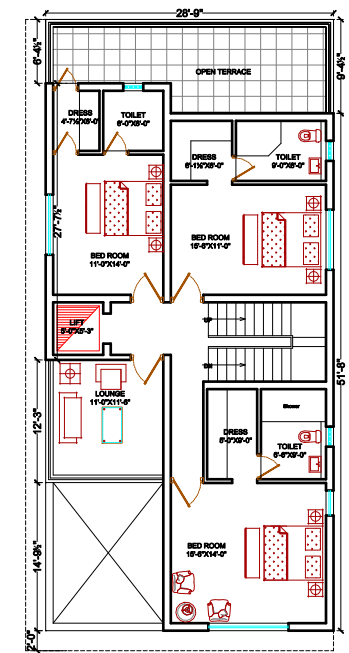

FIRST FLOOR PLAN

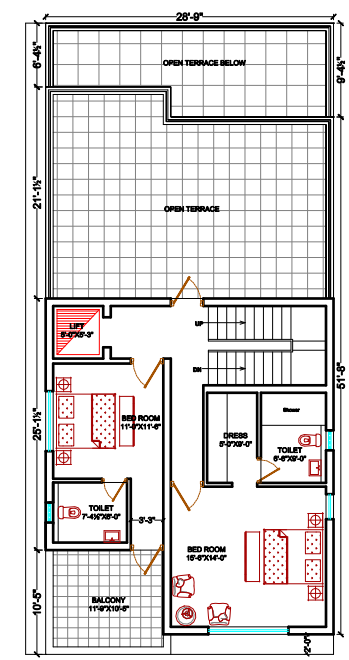

SECOND FLOOR PLAN

PLOT NO. 5

CONCEPTUAL DRAWINGS ONLY SUBJECT TO MODIFICATIONS

CONCEPT DRAWING SUBJECT TO THE FOLLOWING: 1. APPROVAL OF THE CLIENT. 2. APPROVAL OF THE MASTU CONSULTANT. 3. APPROVAL OF THE RELEVANT CONSULTANT. 4. THE OVER ALL STORM WATER & SEWER DRAINAGE PROPOSAL OF THE ENTIRE SITE. 5. HUDA AND M.C.H. SANCTIONS.	NOTES: 	BUILT UP AREA GROUND FLOOR = 1581.83 SFT FIRST FLOOR = 1348.11 SFT SECOND FLOOR = 888.32 SFT HEAD ROOM = 180.08 SFT PORCH = 188.81 SFT TOTAL = 4276.95 SFT	PLOT AREA ODD PLOT = 5131.74 SFT EVEN PLOT = 478.75 SQ MTS	A. A. & ASSOCIATES ARCHITECTS, PLANNERS & INTERIOR DESIGNERS 67/2D ANAND AEE CHIEF CONSULTANT (M) PROJECT: PROPOSED HOUSING LAYOUT AT UPPERPALLY VILLAGE, RAJESWARANAGAR, R.R. DIST. PROMOTORS: MRS. DEVI RUPPA, DATE: 09-09-2011 SCALE: 1/4"=1'-0" DRAWN BY: CHECKED BY:	TITLE: GROUND & FIRST FLOOR PLANS WEST FACING LIMIT NORTH ORIENTAL
		ODD PLOT = 5131.74 SFT EVEN PLOT = 478.75 SQ MTS	DATE: 09-09-2011 SCALE: 1/4"=1'-0" DRAWN BY: CHECKED BY:		