

GROUND FLOOR PLAN

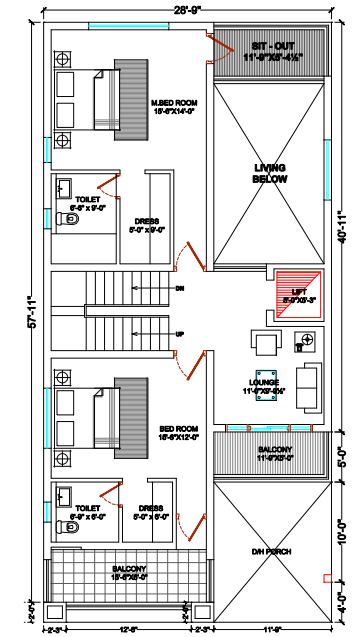

FIRST FLOOR PLAN

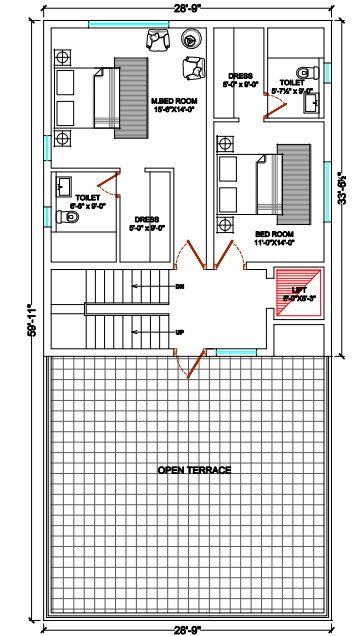

SECOND FLOOR PLAN

PLOT NO. 18

CONCEPTUAL DRAWINGS ONLY SUBJECT TO MODIFICATIONS

CONCEPT DRAWING SUBJECT TO THE FOLLOWING. 1. APPROVAL OF THE CLIENT. 2. APPROVAL OF THE VASTU CONSULTANT. 3. APPROVAL OF THE RELEVANT CONSULTANT. 4. THE OVER ALL STORM WATER & SEWER DRAINAGE PROPOSAL OF THE ENTIRE SITE. 5. HUDA AND M.C.H. SANCTIONS.	NOTES:	BUILT UP AREA = 1431.36 SFT GROUND FLOOR = 1344.48 SFT FIRST FLOOR = 894.32 SFT HEAD ROOM = 180.08 SFT PORCH = 232.40 SFT TOTAL = 4152.72 SFT	PLOT AREA = 4900.86 SFT ODD PLOT = 544.82 SQ YDS PORCH = 455.28 SQ MTS	A. A. & ASSOCIATES ARCHITECTS, PLANNERS & INTERIOR DESIGNERS 57/2, ANAND APTS, 2ND FLOOR, CHANDRANAGAR, R.R. DIST. PROJECT: PROPOSED HOUSING LAYOUT AT APPROPRIATELY VALUED, RAJESHWARNAGAR, R.R. DIST. PROMOTERS: MRS. DEVI APPALA	TITLE: GROUND & FIRST FLOOR PLANS JOB NO. SCALE: 1/4"=1'-0" DATE: 07-08-2011 DRAWN BY: PRADEEP CHECKED BY:	EAST FACING LIMIT NORTH ORIENTAL
		DATED: 07-08-2011 SHEET NO. 01 OF 01				